

45/7

ELEVATION CERTIFICATE

Important: Follow the instructions on pages 1-9.

Copy all pages of this Elevation Certificate and all attachments for (1) community official, (2) insurance agent/company, and (3) building owner.

| SECTION A - PROPERTY INFORMATION | | FOR INSURANCE COMPANY USE |
|---|---------------------|---------------------------|
| A1. Building Owner's Name PATRICIA & CHARLES SOFIA | | Policy Number: |
| A2. Building Street Address (including Apt., Unit, Suite, and/or Bldg. No.) or P.O. Route and Box No. 2906 SUNSET AVENUE | | Company NAIC Number: |
| City LONGPORT | State New Jersey | ZIP Code 08403 |
| A3. Property Description (Lot and Block Numbers, Tax Parcel Number, Legal Description, etc.) BLOCK 45 LOT 7 | | |
| A4. Building Use (e.g., Residential, Non-Residential, Addition, Accessory, etc.) <u>RESIDENTIAL</u> | | |
| A5. Latitude/Longitude: Lat. <u>39 19' 00.0"</u> Long. <u>74 31' 33.6"</u> Horizontal Datum: <input type="checkbox"/> NAD 1927 <input checked="" type="checkbox"/> NAD 1983 | | |
| A6. Attach at least 2 photographs of the building if the Certificate is being used to obtain flood insurance. | | |
| A7. Building Diagram Number <u>8</u> | | |
| A8. For a building with a crawlspace or enclosure(s): | | |
| a) Square footage of crawlspace or enclosure(s) <u>1,155</u> sq ft | | |
| b) Number of permanent flood openings in the crawlspace or enclosure(s) within 1.0 foot above adjacent grade <u>6</u> | | |
| c) Total net area of flood openings in A8.b <u>1,200</u> sq in | | |
| d) Engineered flood openings? <input checked="" type="checkbox"/> Yes <input type="checkbox"/> No | | |
| A9. For a building with an attached garage: | | |
| a) Square footage of attached garage <u>536</u> sq ft | | |
| b) Number of permanent flood openings in the attached garage within 1.0 foot above adjacent grade <u>3</u> | | |
| c) Total net area of flood openings in A9.b <u>600</u> sq in | | |
| d) Engineered flood openings? <input checked="" type="checkbox"/> Yes <input type="checkbox"/> No | | |

SECTION B - FLOOD INSURANCE RATE MAP (FIRM) INFORMATION

| | | | | | |
|---|-----------------|-----------------------------------|--|--------------------------|---|
| B1. NFIP Community Name & Community Number LONGPORT 345302 | | B2. County Name ATLANTIC | | B3. State New Jersey | |
| B4. Map/Panel Number 345302/0001 | B5. Suffix B | B6. FIRM Index Date 08/12/1970 | B7. FIRM Panel Effective/ Revised Date 08/15/1983 | B8. Flood Zone(s) A-8 | B9. Base Flood Elevation(s) (Zone AO, use Base Flood Depth) 10.00' |

- B10. Indicate the source of the Base Flood Elevation (BFE) data or base flood depth entered in Item B9:
 FIS Profile FIRM Community Determined Other/Source: _____
- B11. Indicate elevation datum used for BFE in Item B9: NGVD 1929 NAVD 1988 Other/Source: _____
- B12. Is the building located in a Coastal Barrier Resources System (CBRS) area or Otherwise Protected Area (OPA)? Yes No
 Designation Date: _____ CBRS OPA

45/7

ELEVATION CERTIFICATE

OMB No. 1660-0008
Expiration Date: November 30, 2018

| | | | |
|---|---------------------|-------------------|----------------------------------|
| IMPORTANT: In these spaces, copy the corresponding information from Section A. | | | FOR INSURANCE COMPANY USE |
| Building Street Address (including Apt., Unit, Suite, and/or Bldg. No.) or P.O. Route and Box No. 2906 SUNSET AVENUE | | | Policy Number: |
| City LONGPORT | State New Jersey | ZIP Code 08403 | Company NAIC Number |

SECTION C – BUILDING ELEVATION INFORMATION (SURVEY REQUIRED)

C1. Building elevations are based on: Construction Drawings* Building Under Construction* Finished Construction
 *A new Elevation Certificate will be required when construction of the building is complete.

C2. Elevations – Zones A1–A30, AE, AH, A (with BFE), VE, V1–V30, V (with BFE), AR, AR/A, AR/AE, AR/A1–A30, AR/AH, AR/AO.
 Complete Items C2.a–h below according to the building diagram specified in Item A7. In Puerto Rico only, enter meters.
 Benchmark Utilized: _____ Vertical Datum: NGVD 1929

Indicate elevation datum used for the elevations in items a) through h) below.

NGVD 1929 NAVD 1988 Other/Source: _____

Datum used for building elevations must be the same as that used for the BFE.

Check the measurement used.

- | | | |
|---|-------|--|
| a) Top of bottom floor (including basement, crawlspace, or enclosure floor) | 5.64 | <input checked="" type="checkbox"/> feet <input type="checkbox"/> meters |
| b) Top of the next higher floor | 13.37 | <input checked="" type="checkbox"/> feet <input type="checkbox"/> meters |
| c) Bottom of the lowest horizontal structural member (V Zones only) | N/A | <input checked="" type="checkbox"/> feet <input type="checkbox"/> meters |
| d) Attached garage (top of slab) | 5.84 | <input checked="" type="checkbox"/> feet <input type="checkbox"/> meters |
| e) Lowest elevation of machinery or equipment servicing the building (Describe type of equipment and location in Comments) | _____ | <input checked="" type="checkbox"/> feet <input type="checkbox"/> meters |
| f) Lowest adjacent (finished) grade next to building (LAG) | 5.33 | <input checked="" type="checkbox"/> feet <input type="checkbox"/> meters |
| g) Highest adjacent (finished) grade next to building (HAG) | 5.81 | <input checked="" type="checkbox"/> feet <input type="checkbox"/> meters |
| h) Lowest adjacent grade at lowest elevation of deck or stairs, including structural support | 5.37 | <input checked="" type="checkbox"/> feet <input type="checkbox"/> meters |

SECTION D – SURVEYOR, ENGINEER, OR ARCHITECT CERTIFICATION

This certification is to be signed and sealed by a land surveyor, engineer, or architect authorized by law to certify elevation information. I certify that the information on this Certificate represents my best efforts to interpret the data available. I understand that any false statement may be punishable by fine or imprisonment under 18 U.S. Code, Section 1001.

Were latitude and longitude in Section A provided by a licensed land surveyor? Yes No Check here if attachments.

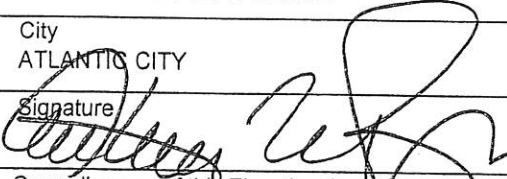
| | |
|---|-----------------------------|
| Certifier's Name ARTHUR W. PONZIO, JR. | License Number GS28314 |
| Title LAND SURVEYOR | |
| Company Name ARTHUR W. PONZIO CO. & ASSOC., INC. | |
| Address 400 NORTH DOVER AVENUE | |
| City ATLANTIC CITY | State New Jersey |
| | ZIP Code 08401 |
| Signature  | Date 11/01/2016 |
| | Telephone (609) 344-8194 |

Place
Seal
Here

Copy all pages of this Elevation Certificate and all attachments for (1) community official, (2) insurance agent/company, and (3) building owner.

Comments (including type of equipment and location, per C2(e), if applicable)

PROJECT #32756 BOTTOM DUCT WORK ELEV = 12.82' SMART VENT MODEL #1540-510

ELEVATION CERTIFICATE

OMB No. 1660-0008
Expiration Date: November 30, 2018

| | | | |
|---|---------------------|-------------------|----------------------------------|
| IMPORTANT: In these spaces, copy the corresponding information from Section A. | | | FOR INSURANCE COMPANY USE |
| Building Street Address (including Apt., Unit, Suite, and/or Bldg. No.) or P.O. Route and Box No. 2906 SUNSET AVENUE | | | Policy Number: |
| City LONGPORT | State New Jersey | ZIP Code 08403 | Company NAIC Number |

SECTION E – BUILDING ELEVATION INFORMATION (SURVEY NOT REQUIRED) FOR ZONE AO AND ZONE A (WITHOUT BFE)

For Zones AO and A (without BFE), complete Items E1–E5. If the Certificate is intended to support a LOMA or LOMR-F request, complete Sections A, B, and C. For Items E1–E4, use natural grade, if available. Check the measurement used. In Puerto Rico only, enter meters.

- E1. Provide elevation information for the following and check the appropriate boxes to show whether the elevation is above or below the highest adjacent grade (HAG) and the lowest adjacent grade (LAG).
- a) Top of bottom floor (including basement, crawlspace, or enclosure) is _____ . _____ feet meters above or below the HAG.
- b) Top of bottom floor (including basement, crawlspace, or enclosure) is _____ . _____ feet meters above or below the LAG.
- E2. For Building Diagrams 6–9 with permanent flood openings provided in Section A Items 8 and/or 9 (see pages 1–2 of Instructions), the next higher floor (elevation C2.b in the diagrams) of the building is _____ . _____ feet meters above or below the HAG.
- E3. Attached garage (top of slab) is _____ . _____ feet meters above or below the HAG.
- E4. Top of platform of machinery and/or equipment servicing the building is _____ . _____ feet meters above or below the HAG.
- E5. Zone AO only: If no flood depth number is available, is the top of the bottom floor elevated in accordance with the community's floodplain management ordinance? Yes No Unknown. The local official must certify this information in Section G.

SECTION F – PROPERTY OWNER (OR OWNER'S REPRESENTATIVE) CERTIFICATION

The property owner or owner's authorized representative who completes Sections A, B, and E for Zone A (without a FEMA-issued or community-issued BFE) or Zone AO must sign here. The statements in Sections A, B, and E are correct to the best of my knowledge.

Property Owner or Owner's Authorized Representative's Name

Address _____ City _____ State _____ ZIP Code _____

Signature _____ Date _____ Telephone _____

Comments

Check here if attachments.

ELEVATION CERTIFICATE

OMB No. 1660-0008
Expiration Date: November 30, 2018

| | | | |
|---|---------------------|-------------------|----------------------------------|
| IMPORTANT: In these spaces, copy the corresponding information from Section A. | | | FOR INSURANCE COMPANY USE |
| Building Street Address (including Apt., Unit, Suite, and/or Bldg. No.) or P.O. Route and Box No. 2906 SUNSET AVENUE | | | Policy Number: |
| City LONGPORT | State New Jersey | ZIP Code 08403 | Company NAIC Number |

SECTION G – COMMUNITY INFORMATION (OPTIONAL)

The local official who is authorized by law or ordinance to administer the community's floodplain management ordinance can complete Sections A, B, C (or E), and G of this Elevation Certificate. Complete the applicable item(s) and sign below. Check the measurement used in Items G8–G10. In Puerto Rico only, enter meters.

- G1. The information in Section C was taken from other documentation that has been signed and sealed by a licensed surveyor, engineer, or architect who is authorized by law to certify elevation information. (Indicate the source and date of the elevation data in the Comments area below.)
- G2. A community official completed Section E for a building located in Zone A (without a FEMA-issued or community-issued BFE) or Zone AO.
- G3. The following information (Items G4–G10) is provided for community floodplain management purposes.

| | | |
|-------------------|------------------------|---|
| G4. Permit Number | G5. Date Permit Issued | G6. Date Certificate of Compliance/Occupancy Issued |
|-------------------|------------------------|---|

G7. This permit has been issued for: New Construction Substantial Improvement

G8. Elevation of as-built lowest floor (including basement) of the building: _____ feet meters Datum _____

G9. BFE or (in Zone AO) depth of flooding at the building site: _____ feet meters Datum _____

G10. Community's design flood elevation: _____ feet meters Datum _____

| | |
|-----------------------|-------|
| Local Official's Name | Title |
|-----------------------|-------|

| | |
|----------------|-----------|
| Community Name | Telephone |
|----------------|-----------|

| | |
|-----------|------|
| Signature | Date |
|-----------|------|

Comments (including type of equipment and location, per C2(e), if applicable)

Check here if attachments.

ELEVATION CERTIFICATE

BUILDING PHOTOGRAPHS

See Instructions for Item A6.

OMB No. 1660-0008
Expiration Date: November 30, 2018

| | | | |
|---|---------------------|-------------------|----------------------------------|
| IMPORTANT: In these spaces, copy the corresponding information from Section A. | | | FOR INSURANCE COMPANY USE |
| Building Street Address (including Apt., Unit, Suite, and/or Bldg. No.) or P.O. Route and Box No. 2906 SUNSET AVENUE | | | Policy Number: |
| City LONGPORT | State New Jersey | ZIP Code 08403 | Company NAIC Number |

If using the Elevation Certificate to obtain NFIP flood insurance, affix at least 2 building photographs below according to the instructions for Item A6. Identify all photographs with date taken; "Front View" and "Rear View"; and, if required, "Right Side View" and "Left Side View." When applicable, photographs must show the foundation with representative examples of the flood openings or vents, as indicated in Section A8. If submitting more photographs than will fit on this page, use the Continuation Page.

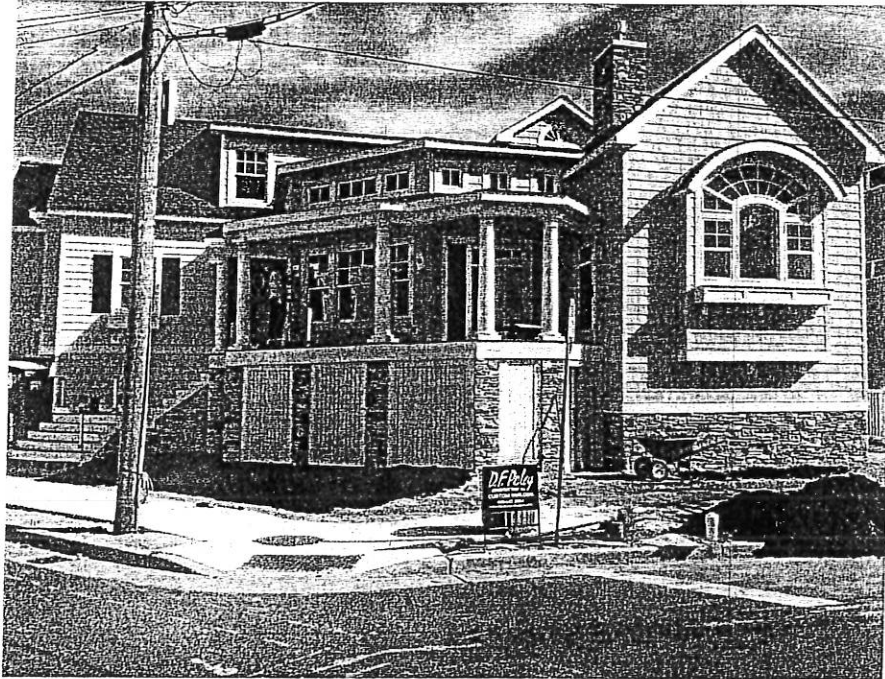

Photo One

Photo One Caption

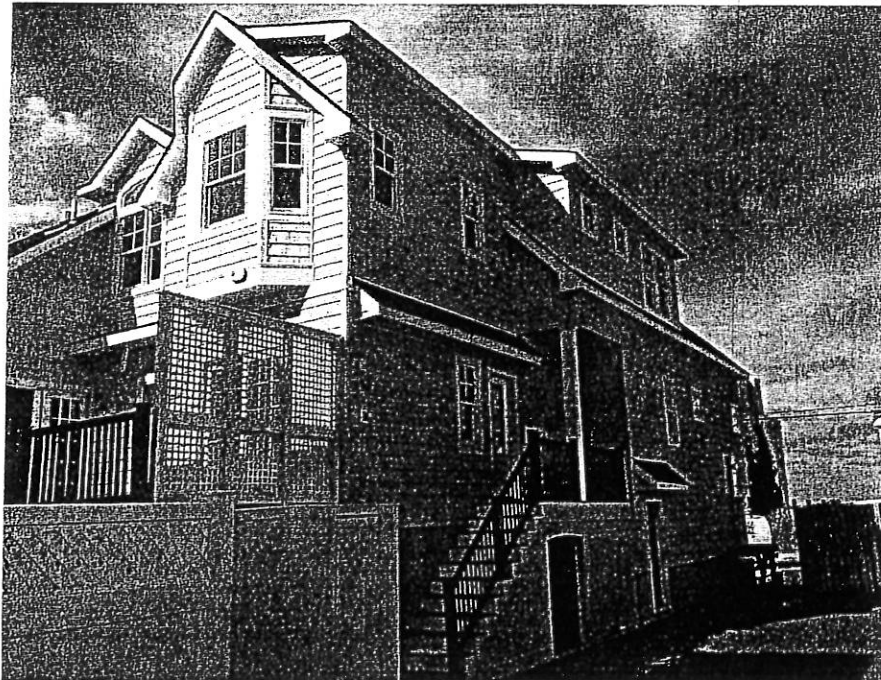

Photo Two

Photo Two Caption

BUILDING PHOTOGRAPHS

ELEVATION CERTIFICATE

Continuation Page

OMB No. 1660-0008
Expiration Date: November 30, 2018

| | | | |
|---|---------------------|-------------------|----------------------------------|
| IMPORTANT: In these spaces, copy the corresponding information from Section A. | | | FOR INSURANCE COMPANY USE |
| Building Street Address (including Apt., Unit, Suite, and/or Bldg. No.) or P.O. Route and Box No. 2906 SUNSET AVENUE | | | Policy Number: |
| City LONGPORT | State New Jersey | ZIP Code 08403 | Company NAIC Number |

If submitting more photographs than will fit on the preceding page, affix the additional photographs below. Identify all photographs with: date taken; "Front View" and "Rear View"; and, if required, "Right Side View" and "Left Side View." When applicable, photographs must show the foundation with representative examples of the flood openings or vents, as indicated in Section A8.

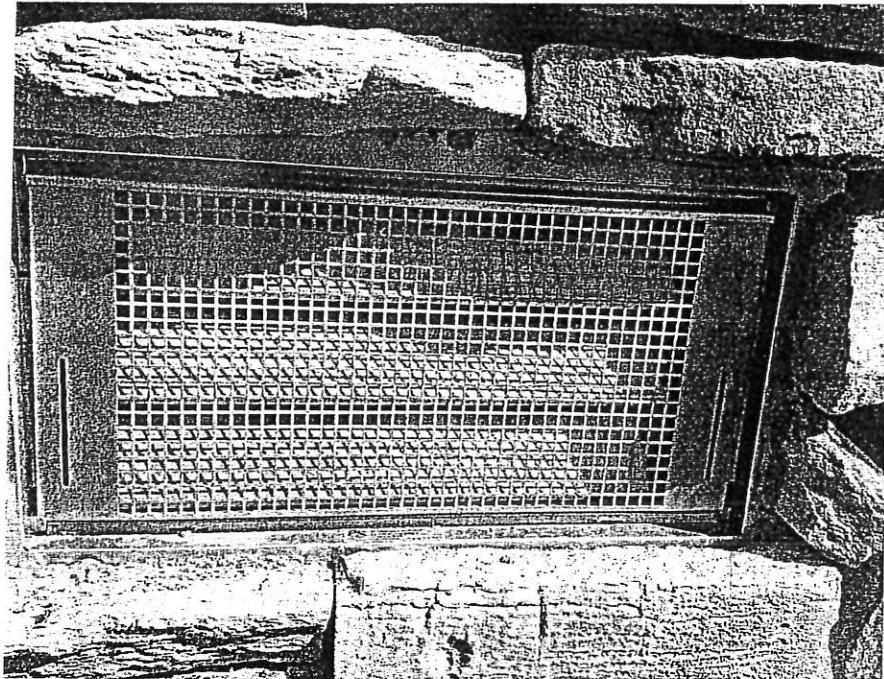

Photo One

Photo One Caption



Photo Two

Photo Two Caption

ICC-ES Evaluation Report**ESR-2074***

Reissued December 2012

This report is subject to renewal February 1, 2015.www.icc-es.org | (800) 423-6587 | (562) 699-0543*A Subsidiary of the International Code Council®*DIVISION: 08 00 00—OPENINGS
Section: 08 95 43—Vents/Foundation Flood Vents**REPORT HOLDER:**SMARTVENT PRODUCTS, INC.
430 ANDBRO DRIVE, UNIT 1
PITMAN, NEW JERSEY 08071
(877) 441-8368
www.smartvent.com
info@smartvent.com**EVALUATION SUBJECT:**SMART VENT® AUTOMATIC FOUNDATION FLOOD VENTS:
FLOODVENT™ MODEL #1540-520; FLOODVENT™
STACKING MODEL #1540-521; SMARTVENT™ MODEL
#1540-510; SMARTVENT™ STACKING MODEL #1540-511;
WOOD WALL FLOOD MODEL #1540-570; WOOD WALL
FLOOD OVERHEAD DOOR MODEL #1540-574;
FLOODVENT™ OVERHEAD DOOR MODEL #1540-524;
SMARTVENT™ OVERHEAD DOOR MODEL #1540-514**1.0 EVALUATION SCOPE****Compliance with the following codes:**

- 2009 and 2006 *International Building Code*® (IBC)
- 2009 and 2006 *International Residential Code*® (IRC)

Properties evaluated:

- Physical operation
- Water flow

2.0 USES

The Smart Vent® units are automatic foundation flood vents (AFFVs) employed to equalize hydrostatic pressure on nonfire-resistance-rated foundation walls, rolling-type overhead doors and building walls subject to rising or falling flood waters. The Smart Vent® units are intended for use where flood hazard areas have been established in accordance with IBC Section 1612.3 or IRC Section R3222.1. Certain models also allow natural ventilation in accordance with Section 1203 of the IBC or Section 408.1 of the IRC.

3.0 DESCRIPTION**3.1 General:**

When subjected to pressure from rising water, the Smart Vent® AFFVs disengage, then pivot open to allow flow in either direction to equalize water level and hydrostatic

pressure from one side of the foundation to the other. The AFFV pivoting door is normally held in the closed position by a buoyant release device. When subjected to rising water, the buoyant release device causes the unit to unlatch, allowing the plate to rotate out of the way and allow flow. The water level stabilizes, equalizing the lateral forces. Each unit is fabricated from stainless steel. The SmartVENT™ Stacking Model #1540-511 and FloodVENT™ Stacking Model #1540-521 units each contain two vertically arranged openings per unit.

3.2 Engineered Opening:

The AFFVs comply with the design principle noted in Section 2.6.2.2 of ASCE/SEI 24 for a maximum rate of rise and fall of 5.0 feet per hour (0.423 mm/s). In order to comply with the engineered opening requirement of ASCE/SEI 24, Smart Vent AFFVs must be installed in accordance with Section 4.0.

3.3 Model Sizes:

The FloodVENT™ Model #1540-520, SmartVENT™ Model #1540-510, FloodVENT™ Overhead Door Model #1540-524, and SmartVENT™ Overhead Door Model #1540-514 units measure 15³/₄ inches wide by 7³/₄ inches high (400 by 196.9 mm). The Wood Wall Flood Model #1540-570 and Wood Wall Flood Overhead Door Model #1540-574 units measure 14 inches wide by 8³/₄ inches high (355.6 by 222.25 mm). The SmartVENT™ Stacking Model #1540-511 and FloodVENT™ Stacking Model #1540-521 units measure 16 inches wide by 16 inches high (406.4 by 406.4 mm).

3.4 Ventilation:

The SmartVENT® Model #1540-510 and SmartVENT® Overhead Door Model #1540-514 both have screen covers with 1/4-inch-by-1/4-inch (6.35 by 6.35 mm) openings, yielding 51 square inches (32 903 mm²) of net free area to supply natural ventilation. The SmartVENT™ Stacking Model #1540-511 consists of two Model #1540-510 units in one assembly, and provides 102 square inches (65 806 mm²) of net free area to supply natural ventilation. Other AFFVs recognized in this report do not offer natural ventilation.

4.0 INSTALLATION

SmartVENT® and FloodVENT™ are designed to be installed into walls or overhead doors of existing or new construction from the exterior side. Installation of the vents must be in accordance with the manufacturer's instructions, the applicable code and this report. The mounting straps allow mounting in wood, masonry and

*Revised June 2014

concrete walls up to 12 inches (305 mm) thick. In order to comply with the engineered opening design principle noted in Section 2.6.2.2 of ASCE/SEI 24, the Smart Vent® AFFVs must be installed as follows:

- With a minimum of two openings on different sides of each enclosed area.
- With a minimum of one AFFV for every 200 square feet (18.6 m²) of enclosed area, except that the SmartVENT™ Stacking Model #1540-511 and FloodVENT™ Stacking Model #1540-521 must be installed with a minimum of one AFFV for every 400 square feet (37.2 m²) of enclosed area.
- Below the base flood elevation.
- With the bottom of the AFFV located a maximum of 12 inches (305.4 mm) above grade.

5.0 CONDITIONS OF USE

The Smart Vent® AFFVs described in this report comply with, or are suitable alternatives to what is specified in, those codes listed in Section 1.0 of this report, subject to the following conditions:

5.1 The Smart Vent® AFFVs must be installed in accordance with this report, the applicable code and the manufacturer's installation instructions. In the event of a conflict, the instructions in this report govern.

5.2 The Smart Vent® AFFVs must not be used in the place of "breakaway walls" in coastal high hazard areas, but are permitted for use in conjunction with breakaway walls in other areas.

6.0 EVIDENCE SUBMITTED

Data in accordance with the ICC-ES Acceptance Criteria for Automatic Foundation Flood Vents (AC364), dated October 2013 (editorially revised May 2014).

7.0 IDENTIFICATION

The Smart VENT® models recognized in this report must be identified by a label bearing the manufacturer's name (Smartvent Products, Inc.), the model number, and the evaluation report number (ESR-2074).

Engineered Flood Openings Certificate

To satisfy requirements of the National Flood Insurance Program

This certification must be submitted to, and kept on file by, the local jurisdiction's permit authority. A copy should be retained by the owner to demonstrate compliance in order to receive the best flood insurance rating.

The Smart VENT® and Flood VENT™ Foundation Flood Vent is certified as meeting the flood opening requirements for engineered openings as set forth in the Federal Emergency Management Agency's National Flood Insurance Program regulations (44 CFR 60.3(c)(5)) and ASCE 24-98, provided it is installed according to the those references, as summarized below. Flood openings are required in enclosures below elevated buildings, attached and detached garages, and accessory structures that meet the required limitations. For a copy of the report documenting this certification dated June 21, 2002, and a copy of the National Evaluation Service report NER 624, contact Smart VENT, Inc., at 877/441-8368 or visit:

www.smartvent.com

I do hereby certify that the Smart VENT® Louvered Foundation Flood Vent and the FloodVENT™ Insulated Foundation Flood Vent opening (s) is designed for installation in buildings, will allow for the automatic equalizing of hydrostatic flood forces on exterior walls by allowing for the automatic entry and exit of floodwater during floods up to and including the base (100-year) flood. One Smart VENT® or one FloodVENT™ for every 200 Sq.Ft. of enclosed area will provide sufficient hydrostatic pressure equalization during a flood provided the installation limitations and instructions are followed as listed below. To Calculate the required number of Smart VENTS® or FloodVENTS™ divide the Square Feet of enclosed area by 200.

Example: A 2000 Sq.Ft. enclosed area requires 10 vents. $2000 \text{ Sq.Ft} / 200 = 10 \text{ Vents}$

Signature 
Title Professional Engineer
Type of License Professional Engineering
License Number NJ PE GE26637



*Project Name _____
*Project Address _____
*Date Submitted _____
* Required Fields*

Professional Seal

Installation Limitations and Instructions

1. The Smart VENT® or FloodVENT™ unit provides sufficient automatic equalization of hydrostatic pressure on walls and foundations of buildings located in flood hazard areas where the rate of rise is expected to be less than or approximately 5 feet per hour.
2. Enclosed areas below otherwise elevated buildings, non-elevated attached and detached garages, and certain non-elevated accessory structures located in flood hazard areas are to be used solely for parking of vehicles, building access, or storage.
3. Each enclosed area shall have at least two flood openings, installed on different sides of the enclosed area.
4. The bottom of the flood openings shall be no more than one foot above the adjacent finished ground level.
5. Installation must be in accordance with manufacturer's instructions.

"REFERENCE ONLY" From FEMA TB 1-93

Guidance for Engineered Openings Openings in Foundation Walls

National Flood Insurance Program (NFIP) Technical Bulletin TB 1-93

"In situations where it is not feasible or desirable to meet the openings criteria stated previously, a design professional (registered engineer or architect) may design and certify openings. This section provides guidance for such engineered designs. For openings not meeting all four requirements for non-engineered openings listed on page 2 and 3 of TB 1-93, certification by a registered professional engineer or architect is required. Such certification must be submitted to, and kept on file by, the community. These certifications must assure community officials that the openings are designed in accordance with accepted standards of practice. A certification may be affixed to the design drawings or submitted separately. It must include appropriate certification language, and the name, title, address, signature, type of license, license number, and professional seal of the certifier." (TB 1-93 is available through Smart VENT® or online at www.fema.gov)

Form: SMRT100 Rev.A July 2002

This form is the property of Smart VENT Inc. Modification or Duplication is Strictly Prohibited without authorization.

ICC-ES Evaluation Report**ESR-2074***

Reissued December 2012

This report is subject to renewal February 1, 2015.

www.icc-es.org | (800) 423-6587 | (562) 699-0543

A Subsidiary of the International Code Council®

DIVISION: 08 00 00—OPENINGS
Section: 08 95 43—Vents/Foundation Flood Vents**REPORT HOLDER:****SMARTVENT PRODUCTS, INC.**
430 ANDBRO DRIVE, UNIT 1
PITMAN, NEW JERSEY 08071
(877) 441-8368
www.smartvent.com
info@smartvent.com**EVALUATION SUBJECT:****SMART VENT® AUTOMATIC FOUNDATION FLOOD VENTS:
FLOODVENT™ MODEL #1540-520; FLOODVENT™
STACKING MODEL #1540-521; SMARTVENT™ MODEL
#1540-510; SMARTVENT™ STACKING MODEL #1540-511;
WOOD WALL FLOOD MODEL #1540-570; WOOD WALL
FLOOD OVERHEAD DOOR MODEL #1540-574;
FLOODVENT™ OVERHEAD DOOR MODEL #1540-524;
SMARTVENT™ OVERHEAD DOOR MODEL #1540-514****1.0 EVALUATION SCOPE****Compliance with the following codes:**

- 2009 and 2006 *International Building Code*® (IBC)
- 2009 and 2006 *International Residential Code*® (IRC)

Properties evaluated:

- Physical operation
- Water flow

2.0 USES

The Smart Vent® units are automatic foundation flood vents (AFFVs) employed to equalize hydrostatic pressure on nonfire-resistance-rated foundation walls, rolling-type overhead doors and building walls subject to rising or falling flood waters. The Smart Vent® units are intended for use where flood hazard areas have been established in accordance with IBC Section 1612.3 or IRC Section R3222.1. Certain models also allow natural ventilation in accordance with Section 1203 of the IBC or Section 408.1 of the IRC.

3.0 DESCRIPTION**3.1 General:**

When subjected to pressure from rising water, the Smart Vent® AFFVs disengage, then pivot open to allow flow in either direction to equalize water level and hydrostatic

pressure from one side of the foundation to the other. The AFFV pivoting door is normally held in the closed position by a buoyant release device. When subjected to rising water, the buoyant release device causes the unit to unlatch, allowing the plate to rotate out of the way and allow flow. The water level stabilizes, equalizing the lateral forces. Each unit is fabricated from stainless steel. The SmartVENT™ Stacking Model #1540-511 and FloodVENT™ Stacking Model #1540-521 units each contain two vertically arranged openings per unit.

3.2 Engineered Opening:

The AFFVs comply with the design principle noted in Section 2.6.2.2 of ASCE/SEI 24 for a maximum rate of rise and fall of 5.0 feet per hour (0.423 mm/s). In order to comply with the engineered opening requirement of ASCE/SEI 24, Smart Vent AFFVs must be installed in accordance with Section 4.0.

3.3 Model Sizes:

The FloodVENT™ Model #1540-520, SmartVENT™ Model #1540-510, FloodVENT™ Overhead Door Model #1540-524, and SmartVENT™ Overhead Door Model #1540-514 units measure 15³/₄ inches wide by 7³/₄ inches high (400 by 196.9 mm). The Wood Wall Flood Model #1540-570 and Wood Wall Flood Overhead Door Model #1540-574 units measure 14 inches wide by 8³/₄ inches high (355.6 by 222.25 mm). The SmartVENT™ Stacking Model #1540-511 and FloodVENT™ Stacking Model #1540-521 units measure 16 inches wide by 16 inches high (406.4 by 406.4 mm).

3.4 Ventilation:

The SmartVENT® Model #1540-510 and SmartVENT® Overhead Door Model #1540-514 both have screen covers with 1/4-inch-by-1/4-inch (6.35 by 6.35 mm) openings, yielding 51 square inches (32 903 mm²) of net free area to supply natural ventilation. The SmartVENT™ Stacking Model #1540-511 consists of two Model #1540-510 units in one assembly, and provides 102 square inches (65 806 mm²) of net free area to supply natural ventilation. Other AFFVs recognized in this report do not offer natural ventilation.

4.0 INSTALLATION

SmartVENT® and FloodVENT™ are designed to be installed into walls or overhead doors of existing or new construction from the exterior side. Installation of the vents must be in accordance with the manufacturer's instructions, the applicable code and this report. The mounting straps allow mounting in wood, masonry and

*Revised June 2014